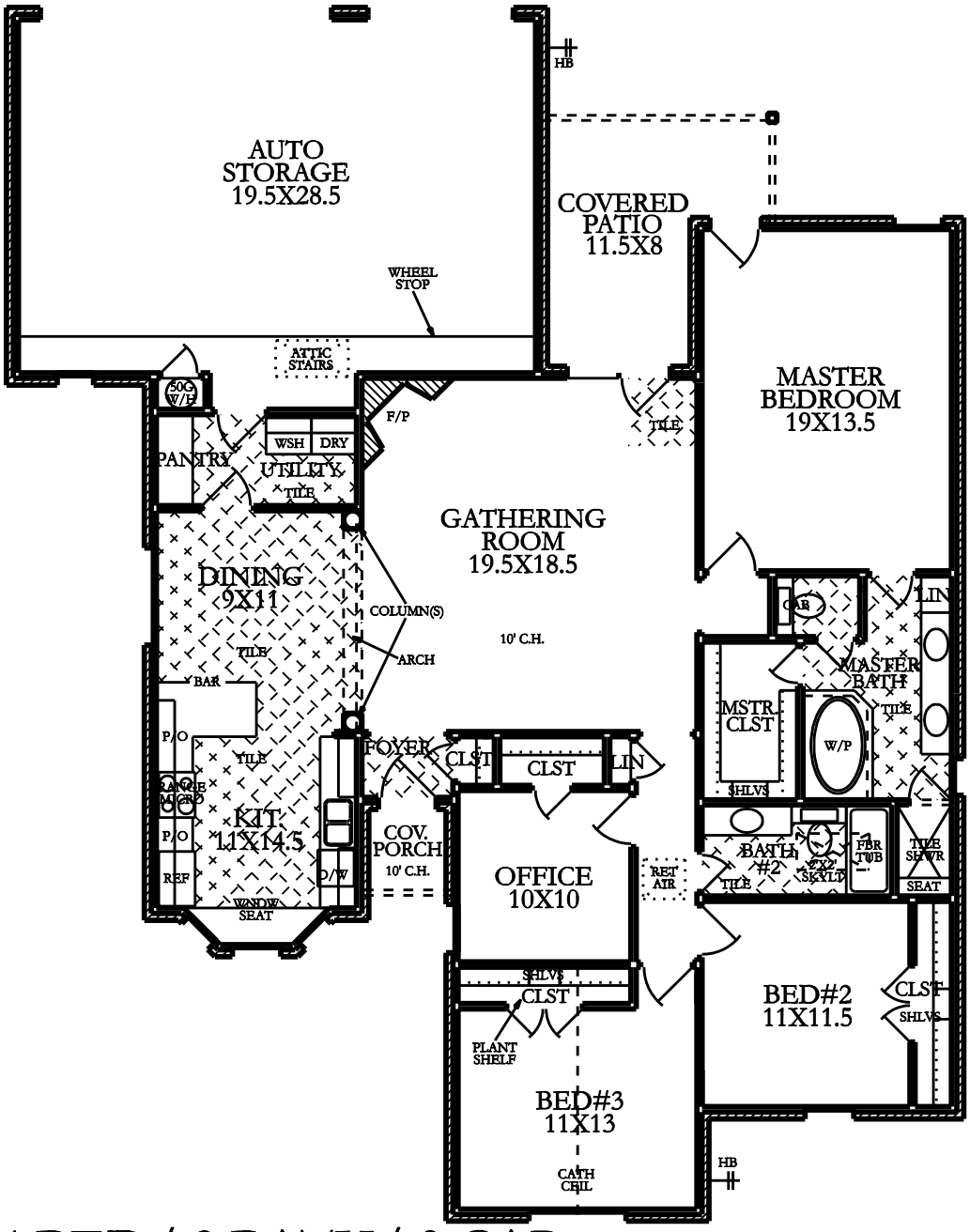

4 BED/ 2 BATH/ 3 CAR
1842 SQ.FT.
READY FOR OCCUPANCY
MAY 2007

7902 LITTLE ROCK DRIVE