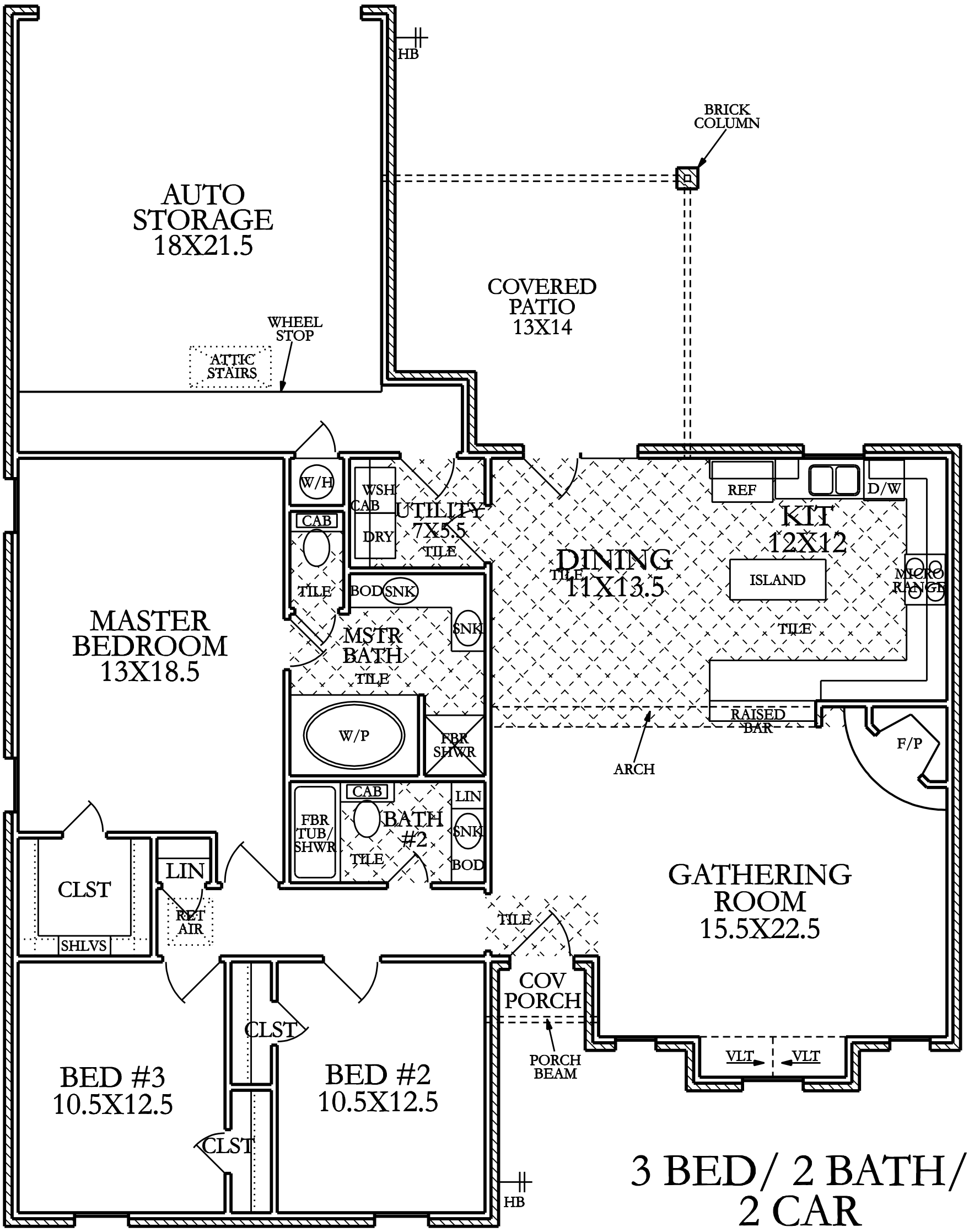

3 BED/ 2 BATH/ 2 CAR

1617 SQ.FT.

3207 SPOKANE AVENUE